

FROM: "R-4 NCD-8 AHOD" RESIDENTIAL SINGLE-FAMILY WOODLAWN LAKE NEIGHBORHOOD CONSERVATION AIRPORT HAZARD OVERLAY DISTRICT.  
TO: "R-4 CD NCD-8 AHOD" RESIDENTIAL SINGLE-FAMILY WOODLAWN LAKE NEIGHBORHOOD CONSERVATION AIRPORT HAZARD OVERLAY DISTRICT WITH A CONDITIONAL USE AUTHORIZATION FOR FOUR (4) DWELLING UNITS.

TOTAL LOT SIZE: 0.415 ACRES (18,077.4 SQ.FT.)

SQUARE FOOTAGES: UNIT 1	1455	Sq.Ft.
SQUARE FOOTAGES: UNIT 2	1393	Sq.Ft.
SQUARE FOOTAGES: UNIT 3	1495	Sq.Ft.
SQUARE FOOTAGES: UNIT 4	1223	Sq.Ft.
TOTAL COVERAGE	5566	Sq.Ft.

TOTAL IMPERVIOUS COVERAGE CALCULATION

UNITS 1-4 COVERAGE	5566	Sq.Ft.
DRIVEWAYS/WALKWAYS	7081	Sq.Ft.
TOTAL LOT I.C. %	10.0%	

"I,ROBERT BENKE, the property owner, acknowledge that this site plan submitted for the purpose of rezoning this property is in accordance with all applicable provisions of the Unified Development Code. Additionally, I understand that City Council approval of a site plan in conjunction with a rezoning case does not relieve me from adherence to any/all City adopted Codes at the time of plan submittal for building permits.

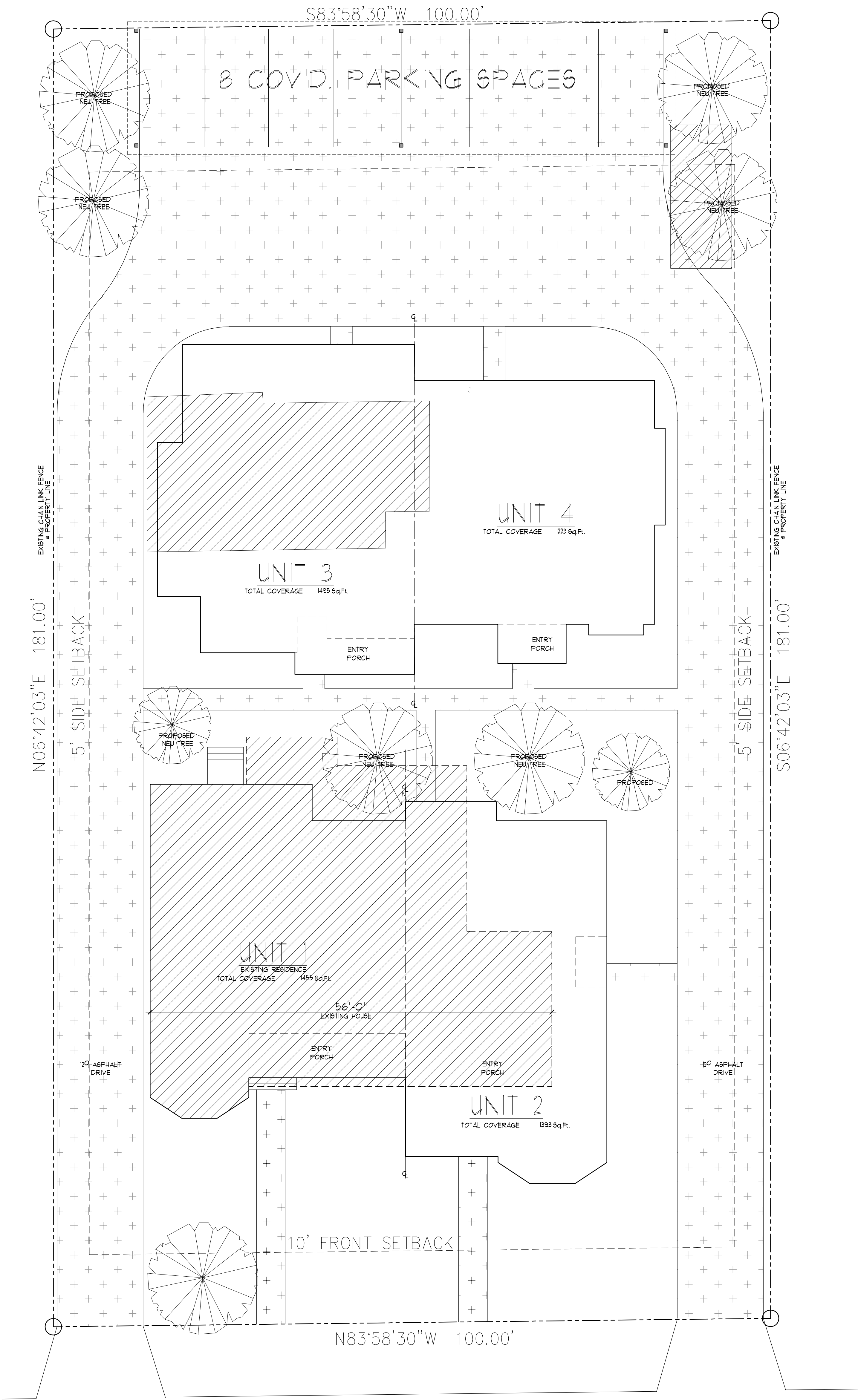

EXISTING RESIDENCE/ACCESSORY STRUCTURES



1 SITE PLAN  
SCALE: 1/8" = 1'-0"

RS	08-18-22	PRELIMINARY
RS	09-06-22	PRELIMINARY
RS	09-18-22	PRELIMINARY
RS	11-10-22	PRELIMINARY
RS	12-01-22	PRELIMINARY

MSA  
ARCHITECTURE

RESIDENTIAL & COMMERCIAL  
ARCHITECTURE, INTERIORS,  
PLANNING

16719 HUEBNER ROAD  
BLDG. 3 SUITE 301  
SAN ANTONIO  
TEXAS 78248  
210 408 7553 VOICE  
210 408 7543 FAX  
WWW.MSAOFSA.COM

THIS PLAN AND THE DESIGNS CONTAINED HEREIN ARE THE PROPERTY OF MSA OF SAN ANTONIO, INC. AND MAY NOT BE REPRODUCED, ALL OR IN PART, WITHOUT PRIOR WRITTEN CONSENT FROM MSA OF SAN ANTONIO, INC.

MSA OF SAN ANTONIO, INC. IS A PROFESSIONAL BUILDING DESIGN FIRM IN THE STATE OF TEXAS. WE ARE NOT AN ENGINEERING FIRM. WE DO NOT QUALIFY TO BE ONE NOR ARE WE LICENSED TO DESIGN STRUCTURAL FRAMING, UNDERBRACING, OR FOUNDATIONS. A LICENSED PROFESSIONAL ENGINEER SHALL BE CONTRACTED AND CONSULTED IMMEDIATELY REGARDING FRAMING, UNDERBRACING AND THE FOUNDATION DESIGNS. SUCH ENGINEER SHALL BEAR ALL RESPONSIBILITY FOR THE STRUCTURAL, UNDERBRACING, AND FOUNDATION DESIGNS FOR THIS PROJECT. MSA OF SAN ANTONIO, INC. SHALL NOT BE HELD RESPONSIBLE FOR THE STRUCTURAL DESIGN IN ANY WAY, MATTER, OR FORM IF ANY PROBLEMS MAY ARISE.

These drawings are incomplete and may not be used for regulatory approval, permit or construction. For review only. Brent R Anderson, AIA, Registered Architect, State of Texas, 17241.

A REMODEL FOR  
ROBERT BENKE  
1823 W. CRAIG PLACE  
BLOCK 1, LOTS 546  
SAN ANTONIO, TX

SITE PLAN

SHEET # 5 OF 5

REMODEL/ADDITION  
\\BACKUP-RES\DIRECTORY\FILENAME\ZIP  
© COPYRIGHT 2022 MSA OF SAN ANTONIO, INC. ALL RIGHTS RESERVED.